

Licence Variation



Licence - 20377

THE AUSTRAL BRICK CO PTY LTD
ABN 52 000 005 550 ACN 000 005 550
PO BOX 6550
WETHERILL PARK DC NSW 1851

Attention: Cassandra Steppacher

Notice Number 1605390
File Number EF13/9337
Date 29-Jan-2021

NOTICE OF VARIATION OF LICENCE NO. 20377

BACKGROUND

- A. THE AUSTRAL BRICK CO PTY LTD ("the licensee") is the holder of Environment Protection Licence No. 20377 ("the licence") issued under the *Protection of the Environment Operations Act 1997* ("the Act"). The licence authorises the carrying out of activities at 524 BERRIMA ROAD, NEW BERRIMA, NSW, 2577 ("the premises").
- B. On 01-Oct-2020 the Environment Protection Authority (EPA) received an application for the variation of the licence.
- C. The licensee requested the following changes to the licence:
 - a) amend the Scheduled Activity from "*Extractive activities*" to "*Mining for minerals*"
 - b) amend the Fee Based Activity from "*Extractive activities*" at a scale of ">50,000 - 100,000 T annual capacity to extract or process" to "*Mining for minerals*" at a scale of "0-30,000.00 T annual production capacity"
- D. The licensee advised:
 - a) that the quarry extracts clay and shale materials, which are classified as minerals under Schedule 1 of the Mining Regulation 2016.
 - b) the licensee has a current Mining (Mineral Owner) Lease issued under the Mining Act 1992 for the premises.
 - c) the quarry activity will disturb a total surface area of more than 4 hectares of land. The quarry has an approved extraction area of 10.5ha.
 - d) there is no proposed change to the nature of activities and there are no additional environmental impacts that will arise due to the proposed change in schedule activity classification.

Licence Variation



- E. "Mining for minerals" defined by Schedule 1 of the Act is declared to be a scheduled activity if it has disturbed, is disturbing or will disturb a total surface area of more than 4 hectares of land (or, in the case of a gold mine, more than 1 hectare of land) by (a) clearing or excavating, (b) constructing dams, ponds, drains, roads, railways or conveyors, or (c) storing or depositing overburden, ore or its products or tailings. Based on the information provided by the licensee, the activities undertaken at the premises are declared to be scheduled activities for the purposes of mining for minerals.
- F. On 28 January 2021 the licensee advised that the proposed reduction in the fee-based activity scale was originally due to that there was no extraction on site. The licensee also advised that site activities are starting in 2021 and reducing the fee-based activity scale is no longer required.
- G. The construction of visibility barriers located between the site activities and relevant residences must be constructed and completed in accordance with the Project Approval (08 0212 MOD 2) for the premises.
- H. The EPA sent the licensee a draft notice of variation on 29 January 2021 for review and comment. The licensee provided comment on the draft notice on 29 January 2021.
- I. This Notice varies the licence as described below under the heading "Variation of Licence No. 20377".
- J. The variation does not authorise a significant increase in the environmental impact of the activity authorised or controlled by the licence.
- K. The EPA has taken into account the objects of the Protection of the Environment Operations Act 1997 and the relevant factors listed in Section 45 of that Act

VARIATION OF LICENCE NO. 20377

- 1. By this notice the EPA varies licence No. 20377. The attached licence document contains all variations that are made to the licence by this notice.
- 2. The following variations have been made to the licence:
 - Condition A1.1 - The scheduled activity of "Extractive Activities" and the Fee Based Activity of "Land-based extractive activity" at a scale of "0>50,000 - 100,000 T annual capacity to extract or process" has been removed.
 - Condition A1.1 - The scheduled activity of "Mining for minerals" and the Fee Based Activity of "Mining for minerals" at a scale of "50,000-100,000.00 T annual production capacity" has been added.

.....

Charles Hajek
Manager Regulatory Operations
Regional South - Wollongong
(by Delegation)

Licence Variation



INFORMATION ABOUT THIS NOTICE

- This notice is issued under section 58(5) of the Act.
- Details provided in this notice, along with an updated version of the licence, will be available on the EPA's Public Register (<http://www.epa.nsw.gov.au/prpoeo/index.htm>) in accordance with section 308 of the Act.

Appeals against this decision

- You can appeal to the Land and Environment Court against this decision. The deadline for lodging the appeal is 21 days after you were given notice of this decision.

When this notice begins to operate

- The variations to the licence specified in this notice begin to operate immediately from the date of this notice, unless another date is specified in this notice.
- If an appeal is made against this decision to vary the licence and the Land and Environment Court directs that the decision is stayed the decision does not operate until the stay ceases to have effect or the Land and Environment Court confirms the decision or the appeal is withdrawn (whichever occurs first).



Environment Protection Licence

Licence - 20377

Licence Details

Number:	20377
Anniversary Date:	01-August

Licensee

THE AUSTRAL BRICK CO PTY LTD
 PO BOX 6550
 WETHERILL PARK DC NSW 1851

Premises

THE AUSTRAL BRICK COMPANY PTY LIMITED
 524 BERRIMA ROAD
 NEW BERRIMA NSW 2577

Scheduled Activity

Mining for minerals

Fee Based Activity

Mining for minerals

Scale

> 50000-100000 T annual production capacity

Region

Regional South - Wollongong
 Level 3, NSW Govt Offices, 84 Crown Street
 WOLLONGONG NSW 2500
 Phone: (02) 4224 4100
 Fax: (02) 4224 4110
 PO Box 513
 WOLLONGONG EAST NSW 2520



Environment Protection Licence

Licence - 20377

INFORMATION ABOUT THIS LICENCE	4
Dictionary	4
Responsibilities of licensee	4
Variation of licence conditions	4
Duration of licence	4
Licence review	4
Fees and annual return to be sent to the EPA	4
Transfer of licence	5
Public register and access to monitoring data	5
1 ADMINISTRATIVE CONDITIONS	6
A1 What the licence authorises and regulates	6
A2 Premises or plant to which this licence applies	6
A3 Information supplied to the EPA	7
2 DISCHARGES TO AIR AND WATER AND APPLICATIONS TO LAND	8
P1 Location of monitoring/discharge points and areas	8
3 LIMIT CONDITIONS	9
L1 Pollution of waters	9
L2 Concentration limits	9
L3 Noise limits	10
4 OPERATING CONDITIONS	11
O1 Activities must be carried out in a competent manner	11
O2 Maintenance of plant and equipment	11
5 MONITORING AND RECORDING CONDITIONS	11
M1 Monitoring records	11
M2 Requirement to monitor concentration of pollutants discharged	12
M3 Testing methods - concentration limits	12
M4 Weather monitoring	13
M5 Recording of pollution complaints	13
M6 Telephone complaints line	14
6 REPORTING CONDITIONS	14
R1 Annual return documents	14
R2 Notification of environmental harm	15
R3 Written report	15
7 GENERAL CONDITIONS	16
G1 Copy of licence kept at the premises or plant	16



Environment Protection Licence

Licence - 20377

DICTIONARY	-----	17
General Dictionary	-----	17

Environment Protection Licence

Licence - 20377

Information about this licence

Dictionary

A definition of terms used in the licence can be found in the dictionary at the end of this licence.

Responsibilities of licensee

Separate to the requirements of this licence, general obligations of licensees are set out in the Protection of the Environment Operations Act 1997 ("the Act") and the Regulations made under the Act. These include obligations to:

- ensure persons associated with you comply with this licence, as set out in section 64 of the Act;
- control the pollution of waters and the pollution of air (see for example sections 120 - 132 of the Act);
- report incidents causing or threatening material environmental harm to the environment, as set out in Part 5.7 of the Act.

Variation of licence conditions

The licence holder can apply to vary the conditions of this licence. An application form for this purpose is available from the EPA.

The EPA may also vary the conditions of the licence at any time by written notice without an application being made.

Where a licence has been granted in relation to development which was assessed under the Environmental Planning and Assessment Act 1979 in accordance with the procedures applying to integrated development, the EPA may not impose conditions which are inconsistent with the development consent conditions until the licence is first reviewed under Part 3.6 of the Act.

Duration of licence

This licence will remain in force until the licence is surrendered by the licence holder or until it is suspended or revoked by the EPA or the Minister. A licence may only be surrendered with the written approval of the EPA.

Licence review

The Act requires that the EPA review your licence at least every 5 years after the issue of the licence, as set out in Part 3.6 and Schedule 5 of the Act. You will receive advance notice of the licence review.

Fees and annual return to be sent to the EPA

For each licence fee period you must pay:

- an administrative fee; and
- a load-based fee (if applicable).



Environment Protection Licence

Licence - 20377

The EPA publication “A Guide to Licensing” contains information about how to calculate your licence fees. The licence requires that an Annual Return, comprising a Statement of Compliance and a summary of any monitoring required by the licence (including the recording of complaints), be submitted to the EPA. The Annual Return must be submitted within 60 days after the end of each reporting period. See condition R1 regarding the Annual Return reporting requirements.

Usually the licence fee period is the same as the reporting period.

Transfer of licence

The licence holder can apply to transfer the licence to another person. An application form for this purpose is available from the EPA.

Public register and access to monitoring data

Part 9.5 of the Act requires the EPA to keep a public register of details and decisions of the EPA in relation to, for example:

- licence applications;
- licence conditions and variations;
- statements of compliance;
- load based licensing information; and
- load reduction agreements.

Under s320 of the Act application can be made to the EPA for access to monitoring data which has been submitted to the EPA by licensees.

This licence is issued to:

THE AUSTRAL BRICK CO PTY LTD
PO BOX 6550
WETHERILL PARK DC NSW 1851

subject to the conditions which follow.

Environment Protection Licence

Licence - 20377

1 Administrative Conditions

A1 What the licence authorises and regulates

A1.1 This licence authorises the carrying out of the scheduled activities listed below at the premises specified in A2. The activities are listed according to their scheduled activity classification, fee-based activity classification and the scale of the operation.

Unless otherwise further restricted by a condition of this licence, the scale at which the activity is carried out must not exceed the maximum scale specified in this condition.

Scheduled Activity	Fee Based Activity	Scale
Mining for minerals	Mining for minerals	> 50000 - 100000 T annual production capacity

A2 Premises or plant to which this licence applies

A2.1 The licence applies to the following premises:

Premises Details
THE AUSTRAL BRICK COMPANY PTY LIMITED
524 BERRIMA ROAD
NEW BERRIMA
NSW 2577
LOT 1 DP 414246
"MANDURAMA"

A2.2 The premises location is shown on the map below.

Environment Protection Licence

Licence - 20377

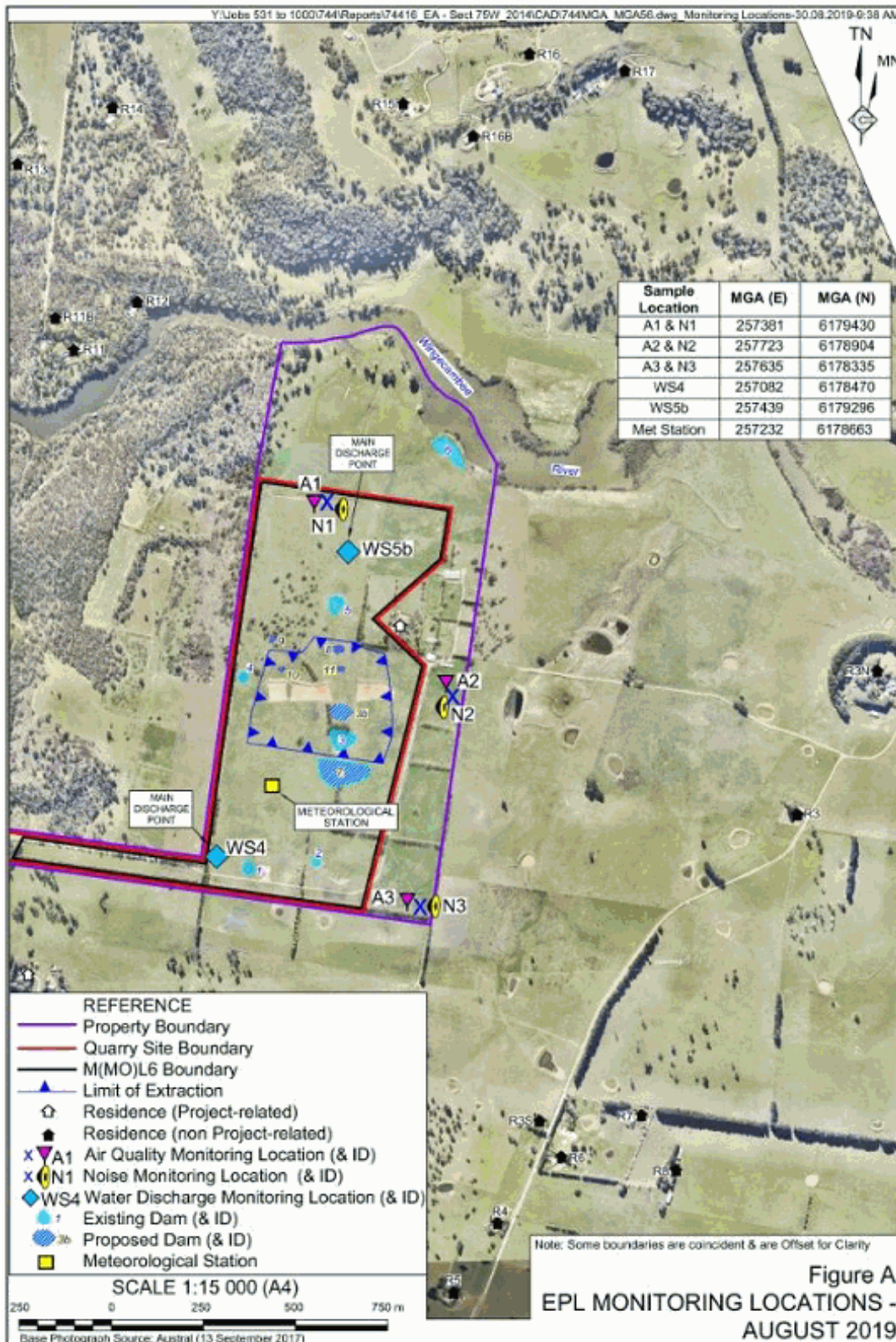

A3 Information supplied to the EPA

A3.1 Works and activities must be carried out in accordance with the proposal contained in the licence application, except as expressly provided by a condition of this licence.

Environment Protection Licence

Licence - 20377

In this condition the reference to "the licence application" includes a reference to:

- a) the applications for any licences (including former pollution control approvals) which this licence replaces under the Protection of the Environment Operations (Savings and Transitional) Regulation 1998; and
- b) the licence information form provided by the licensee to the EPA to assist the EPA in connection with the issuing of this licence.

2 Discharges to Air and Water and Applications to Land

P1 Location of monitoring/discharge points and areas

P1.1 The following points referred to in the table below are identified in this licence for the purposes of monitoring and/or the setting of limits for the emission of pollutants to the air from the point.

<i>Air</i>			
EPA identification no.	Type of Monitoring Point	Type of Discharge Point	Location Description
1	Dust Deposition Monitoring		North of the quarry void and labelled A1 on map titled "EPL Monitoring Locations" dated August 2019 (DOC19/862266).
2	Dust Deposition Monitoring		East of the quarry void and labelled A2 on map titled "EPL Monitoring Locations" dated August 2019 (DOC19/862266).
3	Dust Deposition Monitoring		South east of the quarry void and labelled A3 on map titled "EPL Monitoring Locations" dated August 2019 (DOC19/862266).

P1.2 The following utilisation areas referred to in the table below are identified in this licence for the purposes of the monitoring and/or the setting of limits for any application of solids or liquids to the utilisation area.

P1.3 The following points referred to in the table are identified in this licence for the purposes of the monitoring and/or the setting of limits for discharges of pollutants to water from the point.

<i>Water and land</i>			
EPA Identification no.	Type of Monitoring Point	Type of Discharge Point	Location Description
4	Discharge to waters Water quality monitoring	Discharge to waters Water quality monitoring	South west of the quarry void and labelled WS4 on map titled "EPL Monitoring Locations" dated August 2019 (DOC19/862266).
5	Discharge to waters Water quality monitoring	Discharge to waters Water quality monitoring	North of the quarry void and labelled WS5b on map titled "EPL Monitoring Locations" dated August 2019 (DOC19/862266).

Environment Protection Licence

Licence - 20377

3 Limit Conditions

L1 Pollution of waters

L1.1 Except as may be expressly provided in any other condition of this licence, the licensee must comply with section 120 of the Protection of the Environment Operations Act 1997.

L2 Concentration limits

L2.1 For each monitoring/discharge point or utilisation area specified in the table\ below (by a point number), the concentration of a pollutant discharged at that point, or applied to that area, must not exceed the concentration limits specified for that pollutant in the table.

L2.2 Where a pH quality limit is specified in the table, the specified percentage of samples must be within the specified ranges.

L2.3 To avoid any doubt, this condition does not authorise the pollution of waters by any pollutant other than those specified in the table\.

L2.4 Water and/or Land Concentration Limits

POINT 4,5

Pollutant	Units of Measure	50 Percentile concentration limit	90 Percentile concentration limit	3DGM concentration limit	100 percentile concentration limit
Oil and Grease	Visible				Nil Visible
pH	pH				6.5-8.5
Total suspended solids	milligrams per litre				50

L2.5 Exceeding the limits specified in Condition L2.4 of this licence for pH and total suspended solids (TSS) for discharges from the sediment basins identified by Condition P1.3 is only permitted when the discharge occurs solely as a result of rainfall measured at the premises. The rainfall must exceed the 5 day rainfall depth value for the corresponding discharge point in the table below over a consecutive 5 day period for discharge to be considered to occur solely as a result of rainfall.

EPA Identification Point	Classification of Basin	Design 5 Day Rainfall Event (mm)
--------------------------	-------------------------	----------------------------------

Environment Protection Licence

Licence - 20377

4, 5

85th

36.2

- L2.6 If the licensee uses turbidity (NTU) in place of total suspended solids (TSS), the licensee must develop a relationship between NTU and TSS for water quality in the sediment basins in order to determine the NTU equivalent of 50 mg/L TSS. The licensee must develop and implement a method to enable the ongoing verification of the relationship between NTU and TSS.
- L2.7 The licensee must provide the EPA with a copy of the statistical correlation assessment methodology and results before using NTU in place of TSS.
- L2.8 The licensee must develop and implement a method to enable the ongoing verification of the relationship between NTU and TSS.

L3 Noise limits

- L3.1 Noise from the premises must not exceed the noise limits in the table below:

Identification Point	Noise Limit at any time - dB(A) LAeq(15 minute)	Location
N1	42	North of the quarry void and labelled N1 on map titled "EPL Monitoring Locations" dated August 2019 (DOC19/862266).
N2	49	East of the quarry void and labelled N2 on map titled "EPL Monitoring Locations" dated August 2019 (DOC19/862266).
N3	44	South east of the quarry void and labelled N3 on map titled "EPL Monitoring Locations" dated August 2019 (DOC19/862266).

- L3.2 Noise generated at the premises that is measured at each noise monitoring point established under this licence must not exceed the noise levels specified in Column 4 of the table below for that point during the corresponding time periods specified in Column 1 when measured using the corresponding measurement parameters listed in Column 2.

POINT 1

Time period	Measurement parameter	Measurement frequency	Noise level dB(A)
All hours	LAeq (15 minute)	n/a	42

POINT 2

Time period	Measurement parameter	Measurement frequency	Noise level dB(A)
All hours	Day-LAeq (15 minute)	n/a	49

Environment Protection Licence

Licence - 20377

POINT 3

Time period	Measurement parameter	Measurement frequency	Noise level dB(A)
All hours	LAeq (15 minute)	n/a	44

4 Operating Conditions

O1 Activities must be carried out in a competent manner

O1.1 Licensed activities must be carried out in a competent manner.

This includes:

- a) the processing, handling, movement and storage of materials and substances used to carry out the activity; and
- b) the treatment, storage, processing, reprocessing, transport and disposal of waste generated by the activity.

O2 Maintenance of plant and equipment

O2.1 All plant and equipment installed at the premises or used in connection with the licensed activity:

- a) must be maintained in a proper and efficient condition; and
- b) must be operated in a proper and efficient manner.

5 Monitoring and Recording Conditions

M1 Monitoring records

M1.1 The results of any monitoring required to be conducted by this licence or a load calculation protocol must be recorded and retained as set out in this condition.

M1.2 All records required to be kept by this licence must be:

- a) in a legible form, or in a form that can readily be reduced to a legible form;
- b) kept for at least 4 years after the monitoring or event to which they relate took place; and
- c) produced in a legible form to any authorised officer of the EPA who asks to see them.

M1.3 The following records must be kept in respect of any samples required to be collected for the purposes of this licence:

- a) the date(s) on which the sample was taken;
- b) the time(s) at which the sample was collected;
- c) the point at which the sample was taken; and
- d) the name of the person who collected the sample.

Environment Protection Licence

Licence - 20377

M2 Requirement to monitor concentration of pollutants discharged

M2.1 For each monitoring/discharge point or utilisation area specified below (by a point number), the licensee must monitor (by sampling and obtaining results by analysis) the concentration of each pollutant specified in Column 1. The licensee must use the sampling method, units of measure, and sample at the frequency, specified opposite in the other columns:

M2.2 Air Monitoring Requirements

POINT 1,2,3

Pollutant	Units of measure	Frequency	Sampling Method
Ash	grams per square metre per month	Monthly	Australian Standard 3580.10.1-2003
Insoluble solids	grams per square metre per month	Monthly	Australian Standard 3580.10.1-2003

M2.3 Water and/ or Land Monitoring Requirements

POINT 4,5

Pollutant	Units of measure	Frequency	Sampling Method
Oil and Grease	Visible	Daily during any discharge	Inspection
pH	pH	Daily during any discharge	Probe
Total suspended solids	milligrams per litre	Daily during any discharge	Grab sample
Turbidity	nephelometric turbidity units	Daily during any discharge	Probe

M3 Testing methods - concentration limits

M3.1 Monitoring for the concentration of a pollutant emitted to the air required to be conducted by this licence must be done in accordance with:

- any methodology which is required by or under the Act to be used for the testing of the concentration of the pollutant; or
- if no such requirement is imposed by or under the Act, any methodology which a condition of this licence requires to be used for that testing; or
- if no such requirement is imposed by or under the Act or by a condition of this licence, any methodology approved in writing by the EPA for the purposes of that testing prior to the testing taking place.

Environment Protection Licence

Licence - 20377

Note: The *Protection of the Environment Operations (Clean Air) Regulation 2010* requires testing for certain purposes to be conducted in accordance with test methods contained in the publication "Approved Methods for the Sampling and Analysis of Air Pollutants in NSW".

M3.2 Subject to any express provision to the contrary in this licence, monitoring for the concentration of a pollutant discharged to waters or applied to a utilisation area must be done in accordance with the Approved Methods Publication unless another method has been approved by the EPA in writing before any tests are conducted.

M4 Weather monitoring

M4.1 At the Weather Station Monitoring Point, the licensee must monitor (by sampling and obtaining results by analysis) the parameters specified in Column 1. The licensee must use the sampling method, units of measure, averaging period and sample at the frequency, specified opposite in the other columns.

Parameter	Units of Measure	Frequency	Averaging Period	Sampling Method
Rainfall	millimetres	Continuous	24 hour	AM-4
Temperature @2m	Degrees Celsius	Continuous	1 hour	AM-4
Temperature @10m	Degrees Celsius	Continuous	1 hour	AM-4
Wind speed @10m	meters per second	Continuous	1 hour	AM-2
Wind direction @10m	Compass points	Continuous	1 hour	AM-2
Solar radiation @10m	Watts per square metre	Continuous	1 hour	AM-4
Barometric pressure	hectopascals	Continuous	1 hour	AM-4
Siting	-	-	-	AM-1

M5 Recording of pollution complaints

M5.1 The licensee must keep a legible record of all complaints made to the licensee or any employee or agent of the licensee in relation to pollution arising from any activity to which this licence applies.

M5.2 The record must include details of the following:

- the date and time of the complaint;
- the method by which the complaint was made;
- any personal details of the complainant which were provided by the complainant or, if no such details were provided, a note to that effect;
- the nature of the complaint;
- the action taken by the licensee in relation to the complaint, including any follow-up contact with the complainant; and
- if no action was taken by the licensee, the reasons why no action was taken.



Environment Protection Licence

Licence - 20377

M5.3 The record of a complaint must be kept for at least 4 years after the complaint was made.

M5.4 The record must be produced to any authorised officer of the EPA who asks to see them.

M6 Telephone complaints line

M6.1 The licensee must operate during its operating hours a telephone complaints line for the purpose of receiving any complaints from members of the public in relation to activities conducted at the premises or by the vehicle or mobile plant, unless otherwise specified in the licence.

M6.2 The licensee must notify the public of the complaints line telephone number and the fact that it is a complaints line so that the impacted community knows how to make a complaint.

M6.3 The preceding two conditions do not apply until 3 months after the date of the issue of this licence.

6 Reporting Conditions

R1 Annual return documents

R1.1 The licensee must complete and supply to the EPA an Annual Return in the approved form comprising:

1. a Statement of Compliance,
2. a Monitoring and Complaints Summary,
3. a Statement of Compliance - Licence Conditions,
4. a Statement of Compliance - Load based Fee,
5. a Statement of Compliance - Requirement to Prepare Pollution Incident Response Management Plan,
6. a Statement of Compliance - Requirement to Publish Pollution Monitoring Data; and
7. a Statement of Compliance - Environmental Management Systems and Practices.

At the end of each reporting period, the EPA will provide to the licensee notification that the Annual Return is due.

R1.2 An Annual Return must be prepared in respect of each reporting period, except as provided below.

Note: The term "reporting period" is defined in the dictionary at the end of this licence. Do not complete the Annual Return until after the end of the reporting period.

R1.3 Where this licence is transferred from the licensee to a new licensee:

- a) the transferring licensee must prepare an Annual Return for the period commencing on the first day of the reporting period and ending on the date the application for the transfer of the licence to the new licensee is granted; and
- b) the new licensee must prepare an Annual Return for the period commencing on the date the application for the transfer of the licence is granted and ending on the last day of the reporting period.

Note: An application to transfer a licence must be made in the approved form for this purpose.



Environment Protection Licence

Licence - 20377

- R1.4 Where this licence is surrendered by the licensee or revoked by the EPA or Minister, the licensee must prepare an Annual Return in respect of the period commencing on the first day of the reporting period and ending on:
- in relation to the surrender of a licence - the date when notice in writing of approval of the surrender is given; or
 - in relation to the revocation of the licence - the date from which notice revoking the licence operates.
- R1.5 The Annual Return for the reporting period must be supplied to the EPA via eConnect *EPA* or by registered post not later than 60 days after the end of each reporting period or in the case of a transferring licence not later than 60 days after the date the transfer was granted (the 'due date').
- R1.6 The licensee must retain a copy of the Annual Return supplied to the EPA for a period of at least 4 years after the Annual Return was due to be supplied to the EPA.
- R1.7 Within the Annual Return, the Statements of Compliance must be certified and the Monitoring and Complaints Summary must be signed by:
- the licence holder; or
 - by a person approved in writing by the EPA to sign on behalf of the licence holder.

R2 Notification of environmental harm

- R2.1 Notifications must be made by telephoning the Environment Line service on 131 555.

Note: The licensee or its employees must notify all relevant authorities of incidents causing or threatening material harm to the environment immediately after the person becomes aware of the incident in accordance with the requirements of Part 5.7 of the Act.

- R2.2 The licensee must provide written details of the notification to the EPA within 7 days of the date on which the incident occurred.

R3 Written report

- R3.1 Where an authorised officer of the EPA suspects on reasonable grounds that:
- where this licence applies to premises, an event has occurred at the premises; or
 - where this licence applies to vehicles or mobile plant, an event has occurred in connection with the carrying out of the activities authorised by this licence, and the event has caused, is causing or is likely to cause material harm to the environment (whether the harm occurs on or off premises to which the licence applies), the authorised officer may request a written report of the event.
- R3.2 The licensee must make all reasonable inquiries in relation to the event and supply the report to the EPA within such time as may be specified in the request.
- R3.3 The request may require a report which includes any or all of the following information:
- the cause, time and duration of the event;
 - the type, volume and concentration of every pollutant discharged as a result of the event;
 - the name, address and business hours telephone number of employees or agents of the licensee, or a specified class of them, who witnessed the event;
 - the name, address and business hours telephone number of every other person (of whom the licensee

Environment Protection Licence

Licence - 20377

is aware) who witnessed the event, unless the licensee has been unable to obtain that information after making reasonable effort;

e) action taken by the licensee in relation to the event, including any follow-up contact with any complainants;

f) details of any measure taken or proposed to be taken to prevent or mitigate against a recurrence of such an event; and

g) any other relevant matters.

R3.4 The EPA may make a written request for further details in relation to any of the above matters if it is not satisfied with the report provided by the licensee. The licensee must provide such further details to the EPA within the time specified in the request.

7 General Conditions

G1 Copy of licence kept at the premises or plant

G1.1 A copy of this licence must be kept at the premises to which the licence applies.

G1.2 The licence must be produced to any authorised officer of the EPA who asks to see it.

G1.3 The licence must be available for inspection by any employee or agent of the licensee working at the premises.

Environment Protection Licence

Licence - 20377

Dictionary

General Dictionary

3DGM [in relation to a concentration limit]	Means the three day geometric mean, which is calculated by multiplying the results of the analysis of three samples collected on consecutive days and then taking the cubed root of that amount. Where one or more of the samples is zero or below the detection limit for the analysis, then 1 or the detection limit respectively should be used in place of those samples
Act	Means the Protection of the Environment Operations Act 1997
activity	Means a scheduled or non-scheduled activity within the meaning of the Protection of the Environment Operations Act 1997
actual load	Has the same meaning as in the Protection of the Environment Operations (General) Regulation 2009
AM	Together with a number, means an ambient air monitoring method of that number prescribed by the <i>Approved Methods for the Sampling and Analysis of Air Pollutants in New South Wales</i> .
AMG	Australian Map Grid
anniversary date	The anniversary date is the anniversary each year of the date of issue of the licence. In the case of a licence continued in force by the Protection of the Environment Operations Act 1997, the date of issue of the licence is the first anniversary of the date of issue or last renewal of the licence following the commencement of the Act.
annual return	Is defined in R1.1
Approved Methods Publication	Has the same meaning as in the Protection of the Environment Operations (General) Regulation 2009
assessable pollutants	Has the same meaning as in the Protection of the Environment Operations (General) Regulation 2009
BOD	Means biochemical oxygen demand
CEM	Together with a number, means a continuous emission monitoring method of that number prescribed by the <i>Approved Methods for the Sampling and Analysis of Air Pollutants in New South Wales</i> .
COD	Means chemical oxygen demand
composite sample	Unless otherwise specifically approved in writing by the EPA, a sample consisting of 24 individual samples collected at hourly intervals and each having an equivalent volume.
cond.	Means conductivity
environment	Has the same meaning as in the Protection of the Environment Operations Act 1997
environment protection legislation	Has the same meaning as in the Protection of the Environment Administration Act 1991
EPA	Means Environment Protection Authority of New South Wales.
fee-based activity classification	Means the numbered short descriptions in Schedule 1 of the Protection of the Environment Operations (General) Regulation 2009.
general solid waste (non-putrescible)	Has the same meaning as in Part 3 of Schedule 1 of the Protection of the Environment Operations Act 1997

Environment Protection Licence

Licence - 20377

flow weighted composite sample	Means a sample whose composites are sized in proportion to the flow at each composites time of collection.
general solid waste (putrescible)	Has the same meaning as in Part 3 of Schedule 1 of the Protection of the Environment Operations Act 1997
grab sample	Means a single sample taken at a point at a single time
hazardous waste	Has the same meaning as in Part 3 of Schedule 1 of the Protection of the Environment Operations Act 1997
licensee	Means the licence holder described at the front of this licence
load calculation protocol	Has the same meaning as in the Protection of the Environment Operations (General) Regulation 2009
local authority	Has the same meaning as in the Protection of the Environment Operations Act 1997
material harm	Has the same meaning as in section 147 Protection of the Environment Operations Act 1997
MBAS	Means methylene blue active substances
Minister	Means the Minister administering the Protection of the Environment Operations Act 1997
mobile plant	Has the same meaning as in Part 3 of Schedule 1 of the Protection of the Environment Operations Act 1997
motor vehicle	Has the same meaning as in the Protection of the Environment Operations Act 1997
O&G	Means oil and grease
percentile [in relation to a concentration limit of a sample]	Means that percentage [eg.50%] of the number of samples taken that must meet the concentration limit specified in the licence for that pollutant over a specified period of time. In this licence, the specified period of time is the Reporting Period unless otherwise stated in this licence.
plant	Includes all plant within the meaning of the Protection of the Environment Operations Act 1997 as well as motor vehicles.
pollution of waters [or water pollution]	Has the same meaning as in the Protection of the Environment Operations Act 1997
premises	Means the premises described in condition A2.1
public authority	Has the same meaning as in the Protection of the Environment Operations Act 1997
regional office	Means the relevant EPA office referred to in the Contacting the EPA document accompanying this licence
reporting period	For the purposes of this licence, the reporting period means the period of 12 months after the issue of the licence, and each subsequent period of 12 months. In the case of a licence continued in force by the Protection of the Environment Operations Act 1997, the date of issue of the licence is the first anniversary of the date of issue or last renewal of the licence following the commencement of the Act.
restricted solid waste	Has the same meaning as in Part 3 of Schedule 1 of the Protection of the Environment Operations Act 1997
scheduled activity	Means an activity listed in Schedule 1 of the Protection of the Environment Operations Act 1997
special waste	Has the same meaning as in Part 3 of Schedule 1 of the Protection of the Environment Operations Act 1997
TM	Together with a number, means a test method of that number prescribed by the <i>Approved Methods for the Sampling and Analysis of Air Pollutants in New South Wales</i> .



Environment Protection Licence

Licence - 20377

TSP	Means total suspended particles
TSS	Means total suspended solids
Type 1 substance	Means the elements antimony, arsenic, cadmium, lead or mercury or any compound containing one or more of those elements
Type 2 substance	Means the elements beryllium, chromium, cobalt, manganese, nickel, selenium, tin or vanadium or any compound containing one or more of those elements
utilisation area	Means any area shown as a utilisation area on a map submitted with the application for this licence
waste	Has the same meaning as in the Protection of the Environment Operations Act 1997
waste type	Means liquid, restricted solid waste, general solid waste (putrescible), general solid waste (non - putrescible), special waste or hazardous waste

Mr William Dove

Environment Protection Authority

(By Delegation)

Date of this edition: 01-August-2016

End Notes

2 Licence varied by notice 1579337 issued on 09-Oct-2019